Times-Virginian

IN THE HEART OF VIRGINIA'S DARK TOBACCO BELT

Appomattox, Va.

ESTABLISHED IN 1892

MR. AND MRS. CALVIN ROBINSON .... Editors and Publishers

Entered as second-class matter at the Post Office at Appomattox, Virginia under Act of Congress of March 3, 1879.

Address all correspondence to The Times-Virginian, Appomattox, Va.

Subscription rate: $2.00 a year, payable in advance. Single copy 5c. National Advertising Representative: Weekly Newspaper Representatives, Inc., 920 Broadway, New York City; Virginia Press Association, Virginia Building, Richmond, Va. Rates upon request.

Member Virginia Press Association.

Emotions & Elections

Isn't it strange how exercised some people get over elections? One can think a moment and the names of the most vociferous Democrats and Republicans come to mind.

If a Democrat said it, it's right. If a Republican said it, it's wrong. Or if it came mrom the Republicans, it sound. If it's a Democratic statement, it's leftwing propaganda! These people have their minds made up, closed, and whatever happens, they will always be on the same side.

There are others, who might change from time to time, and this element is a majority. These voters try to weigh the facts. Certainly they will study the candidates. They will try to make the best choice.

The funniest human being of all is the one who knows he knows what the two presidential candidates really think, and what they will really do—in contrast to the obvious or expressed intentions. He can tell you quickly why you're a fool if you don't vote his way.

Close and contested elections bring out the real Americana in this Republic. We all have a right to our opinions. And any of us might be right — and the next fellow wrong. The guiding and main principle for intelligent citizens, however, is to remember that the next man might be right.

That means — even if you are hesitant to admit it — that you may be wrong. So it is never well to get emotional about elections. Vote your conviction. Allow your neighbor to vote his. If he disagrees with you, smile about it and realize he may be right.

And see if you can be better friends with those who disagree with you. That is the mark of maturity, wisdom and tolerance.

The Simple Values

We now live in a fast-moving world. Few among us are able to retain the simple, fundamental values in all our dealings with our fellow men.

The urge to earn the dollar is tremendously important. The urge to follow the crowd is sometimes almost irresistable. The urge to deviate from the truth is often powerful.

Yet the greatest men and women of our era are those who retain the simple and basic personality virtues. They may not always agree with the crowd. They may speak the truth when it is unpopular. But in the end, they wind up with the respect of their fellow men.

It is frequently difficult to be frank. It is easy to be a hypocrit, or a politician, and say what people like to hear. It is painful to lose business or a contract or a sale by sticking to high principles.

Simple, straightforward integrity and honesty will nevertheless bring permanent satisfaction and happiness when the short cuts will not. Therefore, reinforce your faith in the traditional Christian values of life and living.

Our lives are short. We can never come back over one day spent again. Opportunities to do a good turn may never reoccur. Sooner or later we must look back over a life completed and look ourselves in the mirror. What will be our verdict when that day finally comes?

Will you be able to say — "I've done my best"? Then the money will be unimportant. The so-called prestige will not matter, the sunshine friends will not be worthwhile. It will be you and your conscience and your life — in total. If we live every day with these values in mind, it will help all of us — and our community, our country and all the world.

LONG EDUCATION OVER

Valdese, N. C. — It was a long road that Mrs. Catherine Long traveled to get her college degree. She estimates she drove 38,000 miles while commuting the 100 miles between her home in Valdese, N. C., and Appalachian State Teachers College, in Boone, N. C., during the summer sessions.

USED OK TRUCKS — USED OK CARS

CHEVROLET

Passenger Cars

1—1958 Chevrolet Bel Air 4 Dr. 8 cylinder, powerglide, radio, heater.

1—1958 Chevrolet 2 Dr. Delray coupe, powerglide 6 cylinder, heater

1—1957 Chevrolet Station wagon, powerglide 8 cylinder, radio, heater

1—1959 Ford Galaxie 2 Dr., extra clean

1—1954 Plymouth 4 Dr. 6 cylinder, savoy

1—1953 Chevrolet 2 Dr. 210 series, nice car

Trucks

1—1952 GMC 2 ton 2 speed, dump truck

1—1950 GMC 2 ton 2 speed long wheelbase

1—1948 Chevrolet ½ to pick up

MOSES MOTOR CO.

PHONE 3773 LICENSE NO. 3 APPOMATTOX, VA.

NAMED TO HEAD ASC PROGRAM HERE

W. D. Hix, III will head the ASC Committee for 1961, the ASC Office reported today.

On October 24, the delegates from three communities (Magisterial districts) Cloverhill, Southside and Stonewall met at the ASC Office and elected the County ASC Committee for the coming year.

W. D. Hix, III from Hixburg was elected Chairman along with C. D. Lewis, from Oakville, Vice-chairman, W. V. Jones from near Spring Mills, regular member. Two alternates were also elected, J. P. Alvis and H. W. Jenkins.

In addition to the County Committee, Comunity Committees have been elected for each community (Magisterial district). These committees are made up of Chairmen, Vice-chairmen, Regular members and two alternates.

Elected for the three communities are:

Cloverhill Chairman—R. K. Martin, Vice-chairman—Jack Cawthorn, Regular Member—Harry Jenkins, 1st. Alternate—Hunter Tolley, 2nd. Alternate—Z. T. Cheatham.

Stonewall Chairman—C. Roland Smith, Vice-chairman—T. R. Martin, Jr., Regular Member—Jack Martin, 1st. Alternate—J. P. Alvis, 2nd. Alternate—Lyle Thomas.

Southside Chairman—E. Carter Martin, Vice-chairman—C. S. Rush, Regular Member—Floyd Fleshman, 1st. Alternate—E. R. Ferguson, 2nd. Alternate—W. D. Hunter, Jr.

These committees make the policy determinations in the administration of the ASC programs carried out in the county under the U. S. Department of Agriculture.

Hixburg

Mr. Joel W. Coleman was 97 years old on Oct. 20.

On one of his good days, it would do a person good to go into Mr. Coleman's room and see how cheerful and actively interested he is in the Presidential campaign, and tobacco mrops.

For two years now, he has not been able to read the news papers, but he can recognize his friends who call.

Sunday, some of his children came to celebrate his birthday, but he was not at all well, and a Dr. was called in.

However, they went in to see him by relays. They were his daughter, Mrs. Jessie Coleman Hanks and husband of Richmond; another daughter, Mrs. Otis Mc Phillips, and husband, two grand chilrren, Mrs. Hilda Williams and husband, Watkins McPhillips and wife of Richmond, and a special friend, Mrs. Elsie Anderson, of Farmville.

Mr. Coleman lives in the home of his son, Mac.

Mr. and Mrs. Tom Hix of Richmond were weekend guests of Mr. and Mrs. John Wilson Hix.

Mr. Tom Hix and Miss Kathleen Hardy of Leesburg were quitely married in Frederick, Maryland, at the First Baptist Church at 3:00, P. M. on Sept. 2. At present they are living in Richmond.

After a long illness, Mrs. Gladys Baldwin is well again, and is happy to be back in her own home in Pamplin.

Miss Bessie Irving returned on Thursday after being in Richmond two weeks for medical treatment.

Mrs. Lillian Cary will move into the Presbyterian Home for Ladies, in Richmond on Tuesday Oct. 25. Mrs. Cary has been an active worker in Grace Covenant Presbyterian Church, in Richmond, for sometime.

Mrs. Mae Gilliam Clealand of Richmond was weekend guest of

Mr. and Mrs. Frank Harwood and son, Richard of N. J. visited the homes of Mr. John W. and William Hix last week.

FOR PROFESSIONAL EXCELLENCE . . . MECHANICAL SOUNDNESS

Have Your Glasses Made THE GUILDCRAFT WAY

For Complete Eye Care Consult Your Eye Physican Then See Your Guild Optician

GUILD OPTICIANS

A. G. Jefferson

REGISTERED OPTICIANS

Ground Floor Ailied Arts

Lynchburg, Virginia

Miss Frances Hatcher, our new H. D. County agent, was with us when the club met in the home of Mrs. Jim Carson on Thursday afternoon.

The thirteen members and two visitors, Mrs. Alfred Jamerson of Charlotte, and Mrs. Mary Mitchell of Lynchburg, were impressed by the quiet unassuming manner in which Miss Hatcher joined the discussions.

Cooking ahead was the topic for the day, and Mrs. Jim Williams, president, demonstrated a sausage casserole. After the sausage casserole and coffee had been served, Mrs. Carson came in with a large pound cake covered with white icing.

The wife of the new minister, the Rev. Leslie Hart, of Elon Baptist Church at Pamplin invited the club to her home for the November meting.

Officers are to be elected at that time. Mrs. Bertha Dickerson, chairman, and Mrs. H. M. Marshall and Mrs. Boyd Ford were named as the nominating committee.

CLUBS SET UP WELCOME SIGNS

Welcome Signs adorn highways. Over 200 4-H roadside welcome signs adorn Virginia's highways in 59 counties now.

State 4-H officials at VPI say the official 4-H roadside sign for Virginia is painted on aluminum. It carries the 4-H colors with a white background and green letters. In addition to the county name and welcome message, the slogan "Drive Safely" is inscribed. So the signs make suitable club projects and fit well into a county or club 4-H safety project. Orders are approved by county agents and sent to the state 4-H department at VPI.

Also available now is the official 4-H honor club emblem, a 4-leaf clover bearing the fifth "H" for honor. This gold-filled pin has just recently been stocked. Only 4-H honor club members are eligible to war the emblm, which also can be ordered through county agents.

DIRTY THIEF

Des Moines, Iowa — A dirty burglar who entered the house of George Romanelli made a clean getaway.

The burglar took a bath in Romanelli's home and also took four pairs of trousers and eight pairs of men's shorts. He left behind his dirty clothes — and a dirty ring in the tub.

Ghana denies planning to nationalize business.

Brazil may seek U. S. ... torium.

Telephone Subscribers Please Note

In this space for the next several weeks we will list the name and telephone number of new phones connected and not in the new Temporary Directory.

THE NAMES IN THIS AD WILL NOT BE INCLUDED WITH LISTING NEXT WEEK SO KEEP THIS LIST IN YOUR DIRECTORY FOR FUTURE USE ALONG WITH OTHER LISTINGS.

Almond Donald L.
Bigoney William F.
Hatcher Frances Miss
changes to be made in the directory
Cunningham Grace Mrs. 352-7401
Martin William 352-6633

Pamplin Exchange

Carwile C. L.
Carwile J. H.
Carwile Wilbur T.
Crawley H. W.
Fleshman A. T.
Fleshman Frank
Fleshman J. T.
Hamilton J. H.
Harris T. D.
Haskings Jack
Hunter A. B. Sr.
Hunter Frank L.
Hunter John T.
Hunter William A.
Jennings George R.
Johnson H. B.
Jones Edward E.
Pugh W. S. Mrs.
Roberts J. A.
Shreve George H.
Snell Nathan
Slomack Eghert H.
Changes to be made in directory
Reynolds P. G. Market 248-4119
Residence 248-4114
Richardson Loyd 248-2713

SHOP FOR VALUES

MARSHALL'S

JACKETS

Polished Cotton: Full Plaid Flannel Lined; Zipper; Dress Collar and Cuff; Charcoal - Green - Black

Boys $3.95

Men's $4.95

Quilt Lined Jackets

Boys $5.95

100% Orlon Pile LINED JACKETS

Boys 8.95

Men's $11.95

Leather Suede Jackets

Size 36-44 $14.95

LADIES COATS

All weather - All purpose

All Styles $9.9...

DRESS COATS

Wool Blends - New Styles

Petite and Reg. Size $22...

Men's Hunting Suits

Coat $6.95 10...

Pants $4.95 6...

"STAR BRAND" SHOES

Work Shoes $6.99 8...

Work Boots 11...

Hunting Boot $13...

Insulated Boot $14.95 15...

COMPLETE LINE

Rubber Footwear

Open Saturday Night Till 8:30 P.M.

MARSHALL'S DEPARTMENT STORE

Main Street Appomattox

Church Notices

... Spring Baptist Church

... E. Thompson, Jr., Pastor

...: Laymen's Day.

... Sunday School.

... Worship ervice. S... "What God Would Do With ... Totally Dedicated Man Power ... Church."

...: Cocord Choir Practice.

...: Training Union.

...'s Day is sponsored by the ...hood, Kenneth Jamerson ... Committee chairmen are ... Wesley Martin; worship, ... Coleman; atte dance, Hunter ... and Carlyle Sruggs, pub... Curtis Wooten, secretary.

Opportunities At Liberty

...day, October 29-Young ... will meet at the church at ... P. M. to attend the World Mis... Youth Rally at E. C. Glass ...

...day, October 30 9:45 A. M. ... Study, 11:00 A. M. Morning ..., 6:00 P. M. Celestial choir ... P. M. Training Union, 7:30 P. ... Evening Worship, 8:30-9:00 P. ... After-Church Fellowship.

...day, October 31, 3:30 P. M. ... Choir.

...day, November 1, 7:00 P. ... Concord Choir.

Wednesday, November 2, 6:30 P. ... Family Night covered dish sup... 7:00 P. M. Prayer, 7:15 P. ... W. M. S. General Meeting, ...hood Meeting, Junior and ...mediate G. A. Meetings, Junior ... Intermediate R. A. Meeting ... A. Meeting, Beginner and ... Sunbeam meetings, Nur... Facilities Will Be Provided. ...day, November 3, 7:30 P. ... Church Choir.

... and Saturday, Nov. 4-5, ... Missions Conference at Eagle ...

...orial Church Activities

...mation Sunday will be ob... with two Special Services in ... Church Sanctuary Sunday. At ... Morning Worship - 11 O'clock ... Minister will speak on the Sub... "Sincerely Believe" and the ... Chorus of the Church will ... Choir Selections. This ser... will mark the final morning ... service for the first five ... of the Current Annual Con... Year.

... the evening worship hour, 6:30 ... (promptly) the Woman's ... of Christian Service will conduct the Annual Week of Prayer Service in the Church Sanctuary with the Chapel Choir furnishing Special Music. The Annual Offering for Special Missionary Projects across the World will be received during the service.

The three separate Training Fellowship will meet at 5:45 O'clock. The Adult Group will discuss the Fall Program of Evangelism being promoted throughout Virginia, under the direction of the Commission on Membership and Evangelism. The Youth and Children's Groups will conduct separate services, Bible Study, Prayer and Testimony.

On next Monday night, Halloween evening-1960, many U. S. communities across our nation will observe UNICEF, the United Nations International Children's Educational Fund, when children and youth of the communities will knock on the doors to solicit contributions to help millions of mothers and children to better health in over 100 countries and territories by assisting government agencies in programs of disease control, nutrition, and maternal and welfare. The Trick or Treat for UNICEF is a constructive expression of American children's concern and friendship for their less fortunate contemporaries around the world. Your contributions will be welcome to gladden the hearts of the world's needy children everywhere.

St. Ann's Episcopal Church

(20th Sunday in Trinity)

10 A. M. Church School.

11 A. M. Morning Prayer and Sermon. —The Rev. Robt. E. Withers, Jr.

Note: St. Ann's acts as host to the Rt. Rev. William G. Wright, D. D. on Saturday Oct. 29, Lunch at 1 P. M. in American Legion Hall with message to follow.

The Young Adult Sunday School Class of Mt. Comfort Church will hold its monthly meeting Saturday night, October 29 at 7:30 at the home of Mr. and Mrs. Clark Lewis.

PECULIAR POOCH

Memphis, Tenn. — A French poodle owned by Mrs. C. C. M'Lelland, of Memphis, is a strange dog. It loves kittens and enjoys taking baths.

As for eating habits, the pooch munches on raw onions, no matter how strong, and eats apples, grapes, and other fruits.

Wide defense changes urged to relieve "crisis."

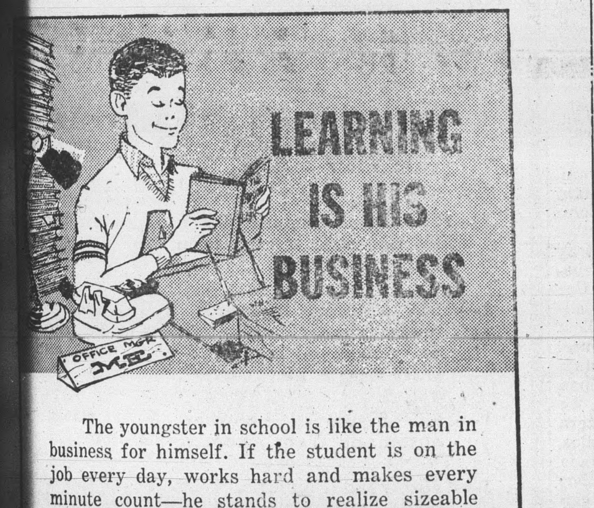

The youngster in school is like the man in business for himself. If the student is on the job every day, works hard and makes every minute count—he stands to realize sizeable profits. Why? Because job opportunities are better for persons with high school and college educations. Do the children in your community have rich and vital educational opportunities? Are many leaving school before graduation? Are a number of the gifted failing to go on to college? To find out what is true in your town, visit your schools during

AMERICAN EDUCATION WEEK

November 6-12, 1960

FOTOWARE

Commerical Photography

Save cost of Frames Why not put Pictures on to "China Plates"?

Price: Black & White $2.50

Brown Tone $3.00

Hand Tinted $4.00

Phone: Office 352-3171 — Phone Home 352-7321

TO BE HERE SATURDAY

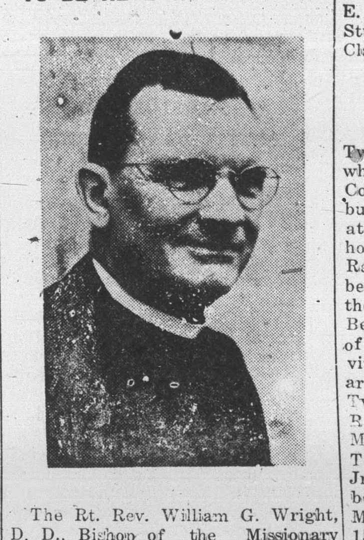

The Rt. Rev. William G. Wright, D. D., Bishop of the Missionary District of Nevada, former head of Home Department of National Council and for forty years a servant of the Episcopal Church, comes to Appomattox on tour with the Diocesan Bishops of Southern Virginia, this Saturday, Oct. 29, at 1 P. M.

Lunch will be served by the Altar Guild of St. Ann's at the American Legion Hall, to be followed by Bishop Wright's message, " The Church's Program in a Changing World." All are welcome.

DEATHS

Walter Lee Coleman

CONCORD— Walter Lee Coleman, 84, a retired farmer, died Friday afternoon in Lynchburg General Hospital. Born in Rockbridge County Sept. 24, 1876, he was the son of Edward Alexander and Louise Thomas Coleman. He was a member of Reedy Springs Baptist Church in Appomattox County. Survivors are his wife, Mrs. Mittie Nowlin Coleman; five daughters, Mrs. J. H. Carroll and Mrs. R. L. Carroll, both of Concord, Mrs. S. L. Dodd and Mrs. H. R. Coates, both of Richmond and Mrs. J. L. Cooke of Panama Canal Zone; two sons, Allie T. Coleman of Concord and W. T. Colman, Appomattox; one sister, Mrs. Johnny Harris of Appomattox; 11 grandchildren and one great-grandchild.

Coleman Funeral

CONCORD — Funeral services for Walter Lee Coleman were held Sunday at 3 P. M. at Robinson Funeral Home in Appomattox by the Rev. Omer Burnett and the Rev. Willie H. Switzer. A solo was sung by Mrs. Ann Reynolds, accompanied by Mrs. Joyce Vaughn, organist. Burial was in Reedy Springs Church cemetery. Pallbearers were Ronald H. Coleman, Dan G. Coleman, Rupert J. Coleman, Robert L. Carrol Jr., Guy C. Harris, William O'Brian, James Phelps and Jack Carroll.

Jesse J. Harvey Sr.

APPOMATOX — Jesse Jennings Harvey Sr., 82, a farmer, died at 5:45 P. M. Tuesday at his home, Rt. 4, Appomattox. Born in Appomattox County Oct. 28, 1877, he was the son of William Clifton and Mildred Walker Harvey. He was a member of Red Oak Baptist Church where he was a deacon and past treasurer. Survivors are his wife, Mrs. Lola Abbitt Harvey, one daughter, Mrs. H. M. Crowder of Lynchburg; two sons, Jesse J. Harvey Jr. of Lynchburg and B. Curry Harvey of Appomattox; one brother, Lytton Harvey of Appomattox; one sister, Mrs. W. J. Walton of Hampton, five grandchildren. Funeral services will be conducted at 11 A. M. Thursday from Red Oak Baptist Church with burial in Liberty Cemetery. The body will be at Robinson Funeral Home until 9:30 A. M. Thursday when it will be placed in the church.

John D. Johnston

SPOUT SPRING — John Dunn Johnston Sr., 76 died at 7 P. M. Sunday at Memorial Hospital. Born in Spout Spring Sept. 24, 1884, he was the son of the late William Friend and Leonora Shearer Johnston. He was a member of the Old Concord Presbytrian Church in Appomattox County. Survivors include his widow, the former Isabelle Allison; two daughters, Mrs. Boyd Thompson of Lynchburg, and Mrs. James A. Gilliam of Pamplin; two sons William E. Johnston, ... John D. Johnston, both of Lynchburg; two brothers, Dudley M. Johnston of Spout Sprng and Clay S. Johnston of Lynchburg; two sisters, Mrs. V. D. Smoak of Hyattsville, Md., and Mrs. Roger O. Scott of Silver Spring, Md., and six grandchildren.

APPOMATTOX— Funeral services for John D. Johnston were conducted at 2 P. M. Tuesday from Robinson Funeral Home by the Rev Steve Mathis, the Rev. Wilbur Maxwell and the Rev. James E. Wood. Mrs. Joyce Vaughan was organist. Burial was in Old Concord Presbyterian Cemetery. Pallbearers were Charlie F. Johnston, Charlie E. Johnston, Roger Peters, Eugene Stubbs, Richard Souther, Enid Clapp, Ed Jones and George Shirey.

John A. Tweedy Sr.

SPOUT SPRING—John Allen Tweedy Sr., 75, a retired farmer who was employed by Appomattox County School Board as a school bus driver for over 30 years, died at 9:40 P. M. Thursday at the home of his daughter, Mrs. A. C. Reynolds here. Born in Campbell County Feb. 15, 1885, he was the son of Joseph Walton and Annie Bernard Tweedy. He was a member of New Hope Baptist Church. Survivors in addition to Mrs. Reynolds are his wife, Mrs. Ruth Cawthorn Tweedy; two other daughters, Mrs. R. H. Collins of Lynchburg and Mrs. R. E. McQueen of Bristol, Tenn.; three sons, John A. Tweedy Jr. and Lewis Chandler Tweedy, both of Appomattox and James Melvin Tweedy of Spout Spring; 15 grandchildren. Funeral services were held Saturday at 2 P. M. at Robinson Funeral Home in Appomattox by the Rev. Marvin E. Jacobs, the Rev. Jonh R. Leitner and the Rev. W. E. Thompson. A duet was sung by Mrs. Ann Reynolds and Mrs. Marjorie Doss, accompanied by Mrs. Marjorie Doss, organist. Burial was in Liberty Cemetery in Appomattox. Pall bearers were Al Reynolds, Richard McQueen, Buddy Wilcox, Wayne Reynolds, Charles Allen Tweedy and Jack Davis.

Mrs. George W. Kress

Mrs. Nellie Carson Richardson Kress, 49, of Pamplin, died in Virginia Baptist Hospital at 4 A. M. Tuesday after an illness of one day. A former employee of the Pamplin Dress Co., she was born in Appomattox County, June 13. 1911, daughter of Herman and Frances Ferguson Richardson. She was a member of Piney Ridge Methodist Church. She is survived by her husband, George W. Kress; two sons, Ralph Kress and Raymond Kress of Pamplin, one brother, C. E. Richardson of Pamplin; three sisters, Miss Alvah Richardson, Mrs. Herbert Burrell and Mrs. Frank Cumby, all of Pamplin. Funeral services were held Wednesday 26th at Piney Ridge Methodist Church.

Services were conducted by Rev. C. P. Price. Active pallbearers were Lloyd Richardson, Herman Richardson, Otis Richardson, Mark Hipps, Tommy Mays, Jim Lee.

Mrs. Carrington A. Bolton

GLADSTONE—Mrs. Mary Walton Bolton, died Wednesday morning at her home here. Born in Appomattox County Feb. 3, 1889, she was the daughter of Eugene and Kate Jones Walton. She was a member of Mt. Comfort Methodist Church. Survivors are one son, Harry W. Bolton of Gladstone; one daughter, Mrs. S. B. Hunter of Gladstone; two sisters, Mrs. D. M. Harris of Spout Spring and Mrs. F. M. Payne, of Gladstone; three brothers, D. E. Walton, Z. W. Walton, both of Gladstone, John C. Walton, both of Gladstone; John C. Walton of Dillwyn; two grandchildren. Funeral services were conducted at 11 a.m. Friday from Mt. Comfort Methodist Church by the Rev. Aaron Smith. Mrs. Waverley Payne was organist, Burial was in Amherst cemetary. Palllbearers were Richard Harris, Lloyd Walton, Gordon Payne, Charles H. Wallace Jr. and Marion Payne and Calvin Harris.

TIPS FOR THE HOME

Boys like actractive rooms of their own, says Miss Ruth Jamison, house furnishings specialist at VPI. Discarded furnishings from other rooms of the home, which too often land in the boy's room aren't always desirable, she says.

Boys can sometimes get the cooperation of all members of the family in planning a room where they can entertain their friends or do their homework. Miss Jamison suggests:

If you have an old bureau, remove the mirror to make a sturdy chest over which the mirror is hung. Use a spriing and mattress on a metal frame to turn his bed into a day bed.

Develop an attractive color scheme. For instance, with bone white walls, you might use a denim day cover in dull gold trimmed in blue with matching cafe curtains. A blue denim bolster attached with self-made strips over a wooden pole and fastened to the wall will add a note of comfort.

Every boy wants bock shelves. These can be fastened to the wall above the day bed, or they can be used on the chest of drawers if he is willing to forego his mirror. The boy wants his world to be masculine and uncluttered but with comfortable chairs, and perhaps a few cushions in accent colors such as blue, gold, and red. Colorful accents can also be created with a globe map, model airplanes, and books.

SINECURE!

Verdon, Nebr. — She draws a salary, but Genevieve Berg is a teacher who neither assigns homework, keeps anyone after school, nor gives a test. No children come to her school Verdon.

The nine children in the rural school district all attend town schools. When the situation was discovered it was too late for Miss Berg to get another job, so citizens of the district voted to keep the school open without pupils.

G. E. reports "breakthrough" in electronic tubes.

Cotton steady to 7 points higher.

FARM LOANS

Protect the future of your farm by financing with a

LAND BANK LOAN

● LONG TERM
● LOW INTEREST

Never comes due all at once. Pay off at any time

J. A. Overstreet
Asst. Secretary-Treasurer

NATIONAL FARM LOAN ASSOCIATION OF FARMVILLE

Lynchburg, Virginia

912½ Main St.—Phone 3-0201

(Paid Political Notice)

I urge everyone to vote the full Democratic Ticket, which includes John F. Kennedy for President of The United States. The Democratic Party is the friend of the people, of the farmer and working man, and is best for our great country. Election time is near. I will vote for and urge you to vote for Kennedy.

George Davis,
Spout Spring, Va.

(1tp)

U. S. TO BEGIN TESTS

The United States will soon begin tests to try to improve the detection of underground nuclear explosions, according to Administration officials.

The Administration, it has been learned, is also giving consideration to permitting some form of international observation of these tests.

"American students wait until they graduate before taking over the world. Students in other countries are demanding it in their freshman year."—Bill Vaughan.

Japan is urged to ease curbs on imports.

Record output of paper forecast for 1960.

2 out of 3 buy insurance through an Independent Agent

An independent insurance agent is free to choose the right insurance for you from hundreds of policies available. He helps you collect claims. He's always ready to serve you. He selects your insurance from only the strongest, most reliable companies. He keeps you informed of new developments that mean better protection. So, be sure. Look for this seal before you buy insurance.

YOUR Independent Insurance AGENT "SERVES YOU FIRST"

Only an Independent Agent Can Display This Seal

J. A. BURKE & COMPANY

Phone 3191 and 3681 — Appomattox, Va.

REVIVAL

Appomattox Pentecostal Holiness Church

October 30th thru November 6, 1960

Time: 7:30 P. M.

SPEAKER

REV. T. E. JACKSON

A FRIENDLY WELCOME IS GIVEN TO ALL

ATTENTION, MEN!
Train To Be A
HEAVY EQUIPMENT OPERATOR

* SCRAPER * BULLDOZER * POWER SHOVEL * GRADER * AND OTHERS

TRAINED MEN ARE EARNING OVER $165 per WEEK

Complete Training Program, Including Actual Experience on Heavy Equipment. No Previous Experience Needed. Mail Coupon For Complete Information.

QUALIFY NOW

For the many high paying jobs in heavy construction, building roads, bridges, dams, pipe lines, homes, office buildings, etc. Local and foreign employment opportunities. No need to quit your present job until you are trained.

UNIVERSAL EQUIPMENT OPERATORS SCHOOL, INC.
302 E. Main Street
Richmond, Virginia

Name .... Age......
Street ....
City .... State ....
Phone ..... Hrs. at Home